

# Jürgen Köster

## Das tust du mir

♩ = 150

Oktober 2003

### Vorspiel (Instrumental)

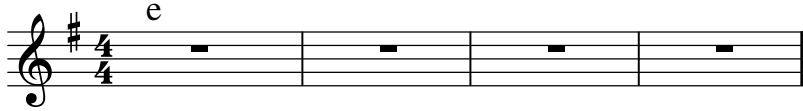

### 1. Strophe (Instrumente + im Chor zeilenweise verteilte Soli)

5 e C  
Als ich hung-ri-g war, — gabst du mir zu es - sen;

9 e C  
als ich dur-stig war, — gabst du mir zu trin - ken;

13 a H e  
als ich ob-dach-los — war, öff-nest' du dei - ne Tü-ren.

17 C H  
als ich nackt war, gabst du mir dei-nen Rock.

21 e C 3  
Als ich mü-de war, — halfst du mir Ru-he zu fin-den;

25 e C 3  
als ich ängst-lich war, — be - sänf-tig-test du mei-ne Furcht;

29 a H e  
als ich klein war, lehr-test du mich le - sen;

33 D H  
als ich ein-sam war, — gabst du mir Lie - be.

**Refrain (Instrumente + Chor)**

37 C D G e

Was auch immer du dem Ge - ring - sten mei - ner Brü - der tust,

Was auch immer du dem Ge - ring - sten mei - ner Brü - der tust,

Was auch immer du dem Ge - ring - sten mei - ner Brü - der tust,

41 C D H

was auch immer du der Ge - ring - sten mei - ner Schwe - stern tust, das

was auch immer du der Ge - ring - sten mei - ner Schwe - stern tust, das

was auch immer du der Ge - ring - sten mei - ner Schwe - stern tust, das

45 e C

tust du mir, das tust du mir, tritt

tust du mir, das tust du mir, tritt

tust du mir, das tust du mir, tritt

49 D H

ein in das Haus mei-nes Va-ters. Das

53 e C

tust du mir, das tust du mir, tritt

57 D H e

ein in das Haus mei-nes Va-ters.

**Zwischenspiel (Instrumental)**

62 e C D G

e C D G

69 e C

e C

2. Strophe (Instrumente + im Chor zeilenweise verteilte Soli)

